DRK-Kreisverband
Jena-Eisenberg-Stadtroda e.V.

Deutsches Rotes Kreuz

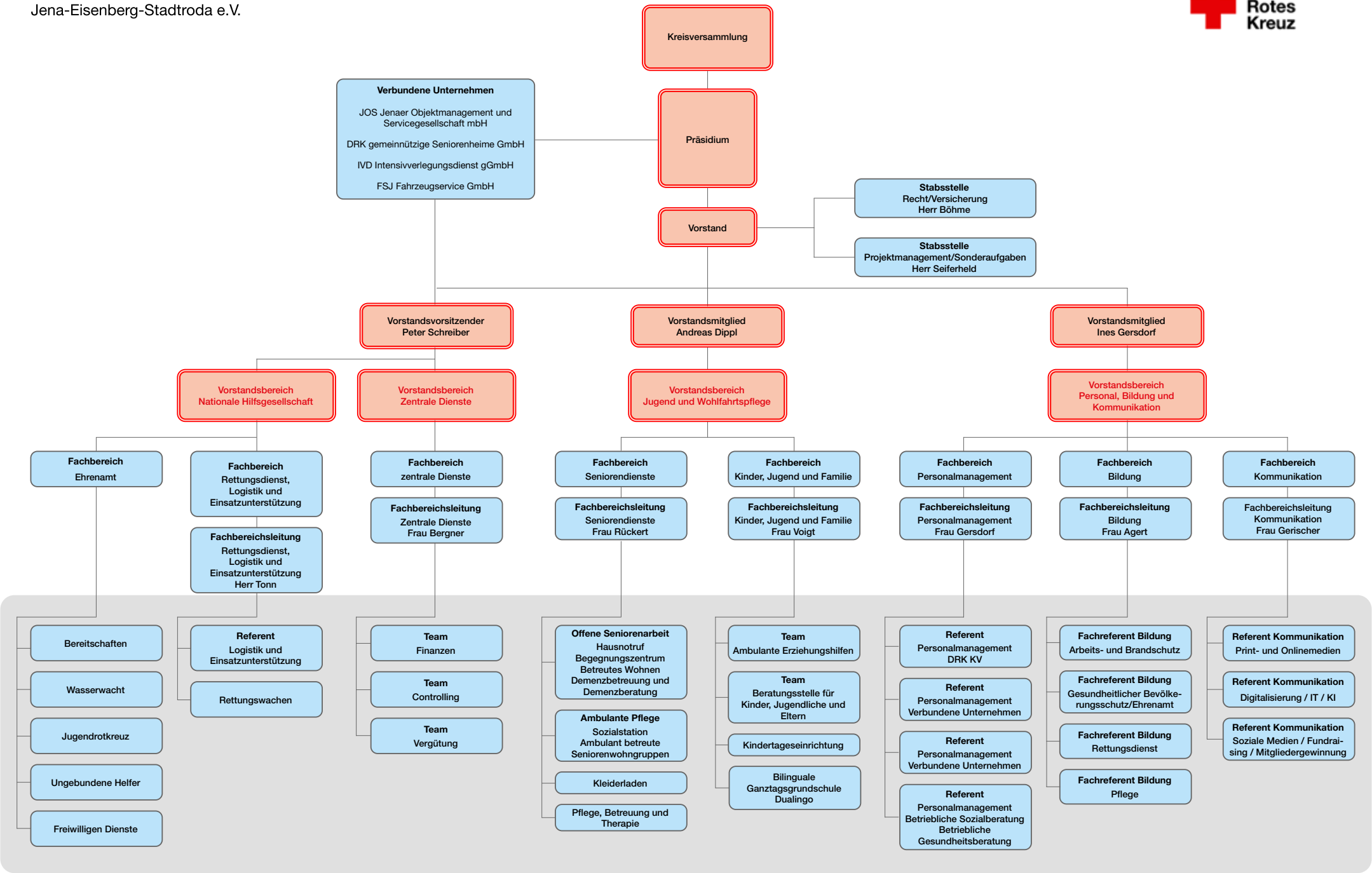

Stand: ab 01.04. 2026